Prof. Dr. Ergin Çiftçi
Sporcu
erginciftci@gmail.com

Kazancı görme ve hesaplama

Bu sayımızda da 2013 Türkiye Şampiyonası'ndan seçtiğimiz diyagramlarla çıkıyoruz karşınıza. Bakalım siz de kazancı görebilecek misiniz?

Yiğit Can Keseroğlu - Filiz Ünal
Antalya, 2013

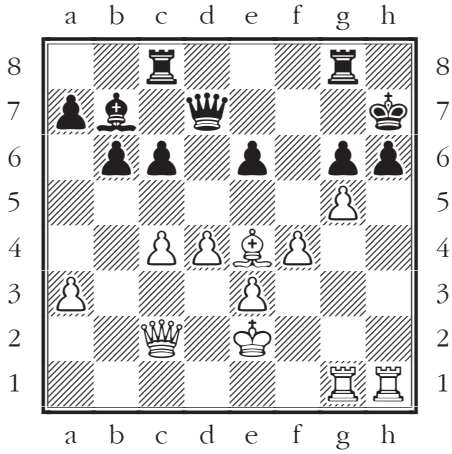

1. Beyaz oynar ve kazanır.

1.♗g6+! ♔g7 [1...♖×g6 2.♖×h6++−] 2.♗h7 ♕×g7 3.♗×h6+ ♔h8 4.♗×g8 ♖×g8 5.♖g7 ♖×g7 6.h×g7+ ♔×g7 7.♖h7+ 1−0

Halil Nejat Özmen - Murat Keser
Antalya, 2013

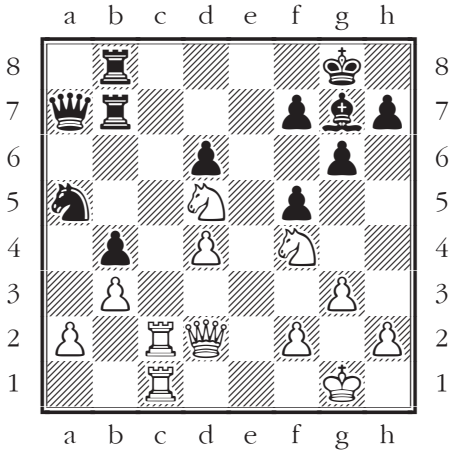

2. Beyaz oynar ve kazanır.

1.♖c8+! ♗f8 2.♘f6+ ♔g7 3.♘h5+ 1−0 [3...g×h5 4.♕g5+ ♔h8 5.♕g8#; 3...♔h8 4.♕h6 ♖×c8 5.♕×h7#]

Mehmet Doğdu - Cem Azad Kaplan
Antalya, 2013

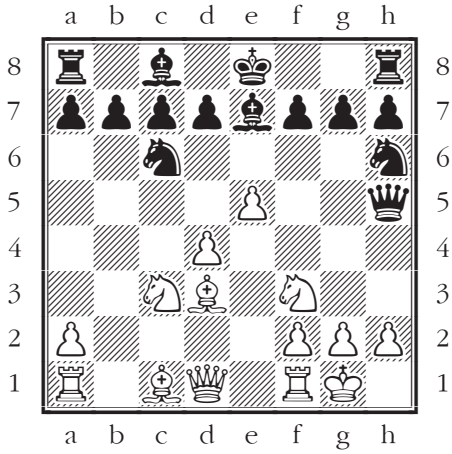

3. Beyaz oynar kazanır.

1.♘d5! ♗d8 2.♘f4 1−0 [2...♕g4 3.h3 ♕×f3 4.♕×f3+−]

M. Batuhan Daştan - Selami Gözübüyükoğlu
Antalya, 2013

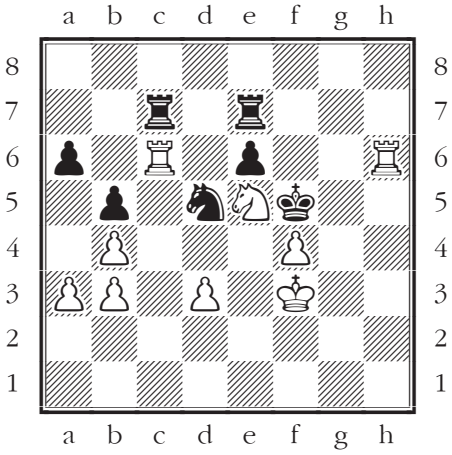

4. Beyaz oynar ve kazanır

1.♘g6; ♖×c6 [1...♘×f4 2.♖×c7 ♘×g6 3.♖×e7 ♘×e7 4.d4+−] **2.♘h4# 1−0**

Orhan Çelebi - K. Ayhan Aydın
Antalya, 2013

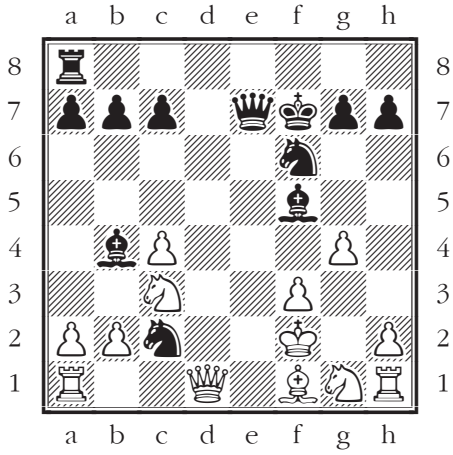

5. Siyah oynar, kazanır.

: 1...♘×g4+! 2.f×g4 ♕h4+ 3.♔e2 ♖e8+ 0−1 [4.♔d2 ♕g5#; 4.♔f3 ♗×g4+ 5.♔g2 ♘e3#; 4.♘e4 ♖×e4+ 5.♔f3 ♕×g4+ 6.♔f2 ♗c5+ 7.♕d4 ♗×d4#]

Mert Yılmazyerli - Ekim Benzetsel
Antalya, 2013

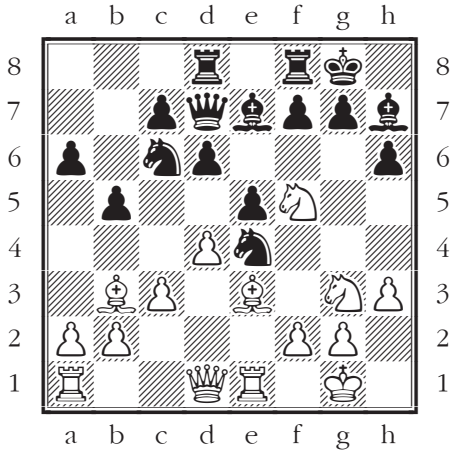

6. Beyaz oynar ve kazanır.

1.♕g4! ♗×f5 2.♘×f5 ♘g5 3.h4 h5 4.♘×e7+ +− 1−0