Prof. Dr. Ergin Çiftçi
Sporcu
erginciftci@gmail.com

Kazancı görme ve hesaplama

Bu sayımızda da 2013 Türkiye Şampiyonası'ndan seçtiğimiz diyagramlarla çıkıyoruz karşınıza. Bakalım siz de kazancı görebilecek misiniz?

Emre Ersoy - Halit Gazioğlu
Antalya, 2013

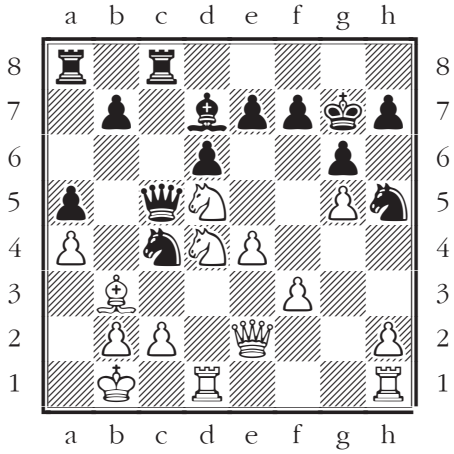

1. Beyaz oynar ve kazanır.

1.♗×c4! ♕×c4 2.♗×c4 ♖×c4 3.♘b6 ♖×d4 4.♖×d4 ♖d8 5.♘×d7 ♖×d7 6.e5+– 1–0

İrfan Gök - Aydın Ağaoğlu
Antalya, 2013

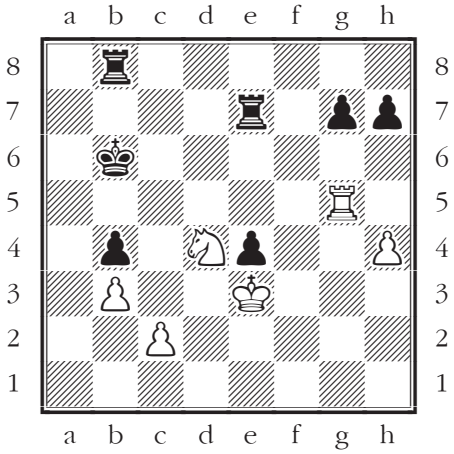

2. Beyaz oynar ve kazanır.

1.♖b5+ ♔c7 2.♖×b8+– [2...♔×b8 3.♘c6+] 1–0

Uğur Demir - Metin Ceylan
Antalya, 2013

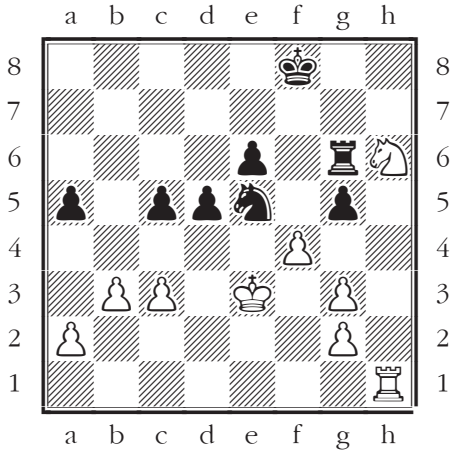

3. Siyah oynar kazanır.

1...♖×h6! 2.♖×h6 ♘g4+–+ 0–1

Ari Kiremitciyan - Emre Mecit
Antalya, 2013

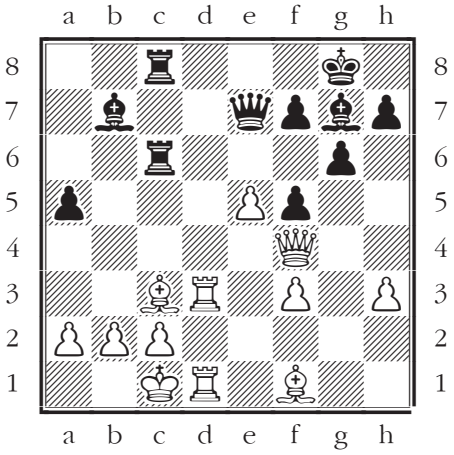

4. Siyah oynar ve kazanır

1...♕×c4! 2.♖×c3 ♖×c3 3.b×c3 ♗×e5 4.♕×a4 ♗×c3 5.♕b3 ♕e3+ 6.♔b1 ♗×f3 7.♖c1 a4 8.♕b8+ ♔g7 9.♗c4 ♗e5 10.♕e8 ♕c3 0–1

Seyit Ali Mühim - Erhan Kaban
Antalya, 2013

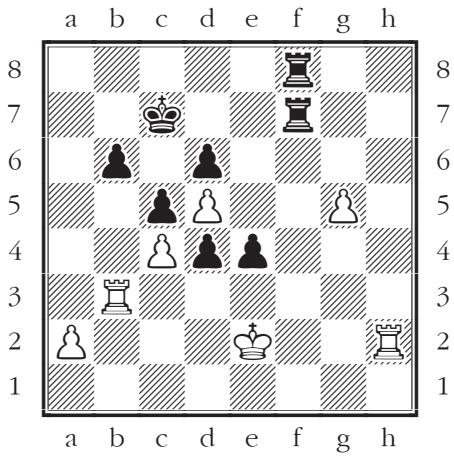

5. Siyah oynar, kazanır.

1...d3+ 2.♔e3 ♖f3+ 3.♔×e4 [3.♔d2 ♖f2+ 4.♖×f2 ♖×f2+ 5.♔e1 ♖×a2–+] 3...♖f4# 0–1

Hüseyin Şahin - Ümit Kurdoğlu
Antalya, 2013

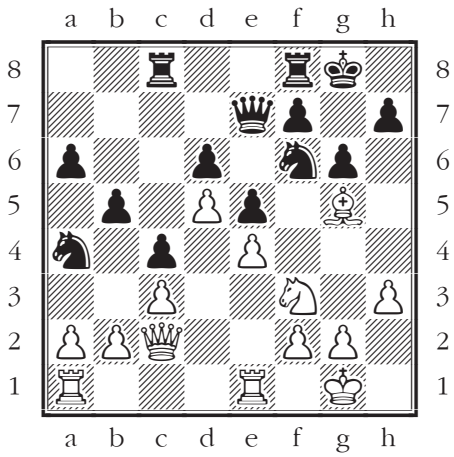

6. Beyaz oynar ve kazanır.

1.♘h2! ♘c5 2.♘g4 ♘cd7 3.♖e3 ♔g7 4.♖f3+– 1–0