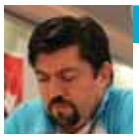

Prof. Dr. Ergin Çiftçi
Sporcu
erginciftci@gmail.com

Kazancı görme ve hesaplama

Bu sayımızda 2016 Türkiye Kupasından seçtiğimiz diyagramlarla çıkıyoruz karşınıza. Bakalım siz de kazancı görebilecek misiniz?

Burak Fırat - Fatih Çelikel
Antalya 2016

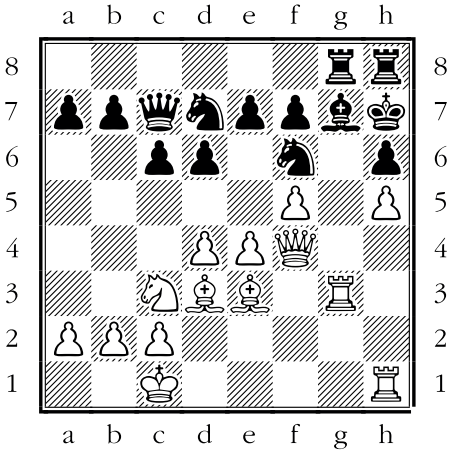

Kc1,Qf4,Nc3,Bd3,e3,Rg3,h1,Pa2,b2,c2,d4,e4,f5,h5/bKh7,Qc7,Nd7,f6,Bg7,Rg8,h8,Pa7,b7,c6,d6,e7,f7,h6

Beyaz oynar ve kazanır.

1.♗g6!! ♖c8 [1...Kxg6 2.h×g6#] 2.♕×h6+! ♗×h6 1–0 [3.♖×h6+ ♔g7 4.♖g1+ ♔f8 5.♖×h8+ ♔g8 27.♖g×g8#]

Volkan Sevgi - Mustafa Buğdaycı
Antalya 2016

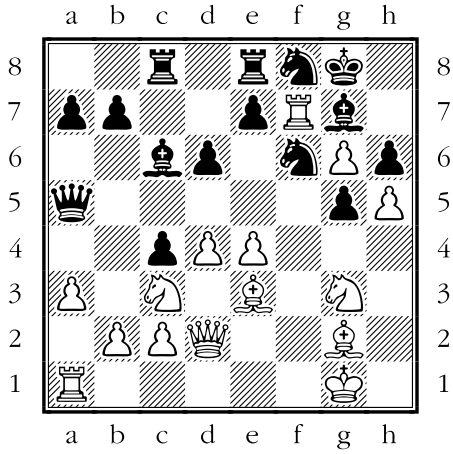

Kg1,Qd2,Nc3,g3,Be3,g2,Ra1,f7,Pa3,b2,c2,d4,e4,g6,h5/bKg8,Qa5,Nf6,f8,Bc6,g7,Rc8,e8,Pa7,b7,c4,d6,e7,g5,h6

Beyaz oynar ve kazanır.

1.♖×g7+! ♔×g7 2.♘f5+ ♔g8 3.♘×h6+ ♔h8 4.d5 ♘×h5 5.♗d4+ ♘f6 6.♕×g5 ♘8d7 7.♗h3 ♘e5 8.g7+ 1–0 [8...♔h7 9.♗f5+ ♘g6 10.♕×g6#]

Cahit Başaran - Ceren Süral
Antalya 2016

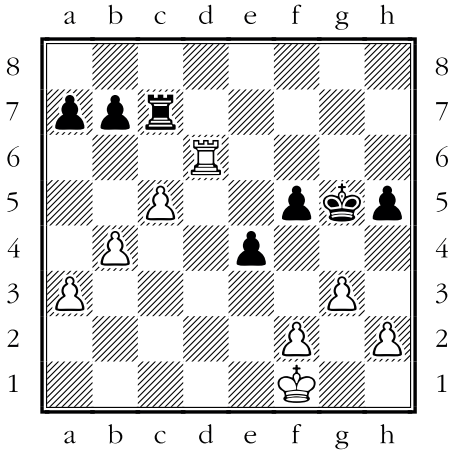

Kf1, Rd6, Pa3, b4, c5, f2, g3, h2/bKg5, Rc7, Pa7, b7, e4, f5, h5

Beyaz oynar ve kazanır.

1.h4+! ♔g4 2.♔g2 f4 3.♖f6 f3+ 4.♔h2 1–0 [...♖h7 5.♖f4#]

Ufuk Sezen Arat - İpek Aslı Yassıbağ
Antalya 2016

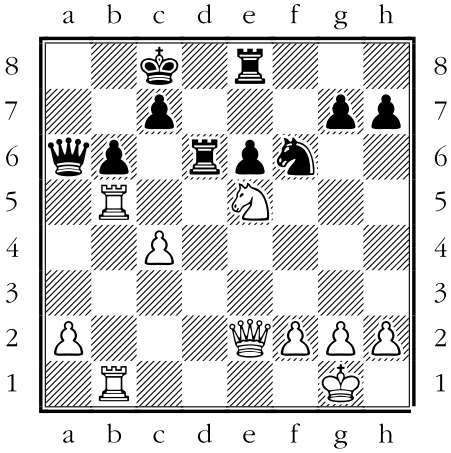

Kg1, Qe2, Ne5, Rb1, b5, Pa2, c4, f2, g2, h2/bKc8, Qa6, Nf6, Rd6, e8, Pb6, c7, e6, g7, h7

Beyaz oynar ve kazanır.

1.c5!! ♖d5 2.♖×b6! 1–0 [2...♕×e2 3.♖b8#; 2...♕×b6 3.c×b6 ♖×e5 4.b7+ ♔d7 5.♕×e5+–]

Esat Bağlan - Yağız Gülerdil
Antalya 2016

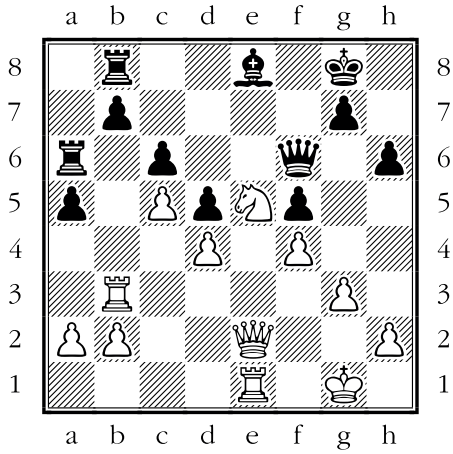

Kg1, Qe2, Ne5, Rb3, e1, Pa2, b2, c5, d4, f4, g3, h2/bKg8, Qf6, Be8, Ra6, b8, Pa5, b7, c6, d5, f5, g7, h6

Beyaz oynar ve kazanır.

1.♕×a6!! b×a6 2.♖×b8 ♕e7 3.♘f3 ♕c7 4.♖e×e8+ ♔h7 5.♘e5+– 1–0

Alber Kadir Zor - Ömer Baransel Mataracı
Antalya 2016

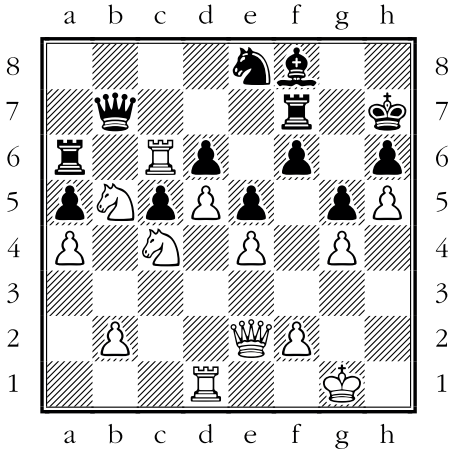

wKg1,Qe2,Nb5,c4,Rc6,d1,Pa4,b2,d5,e4,f2,g4,h5/bKh7,Qb7,Ne8,Bf8,Ra6,f7,Pa5,c5,d6,e5,f6,g5,h6

Beyaz oynar ve kazanır.

1.♘c×d6! ♗×d6 2.♘×d6 ♖×c6 [2...♘×d6 3.♕×a6+–] 3.d×c6 ♕e7 1–0 [4.♘×f7 ♕×f7 5.♖d7+–]