Prof. Dr. Ergin Çiftçi
Sporcu
erginciftci@gmail.com

Kazancı görme ve hesaplama

Bu sayımızda 2016 Türkiye Kupasından seçtiğimiz diyagramlarla çıkıyoruz karşınıza. Bakalım siz de kazancı görebilecek misiniz?

Adem Güneş - Mızgin Askar
Antalya 2016

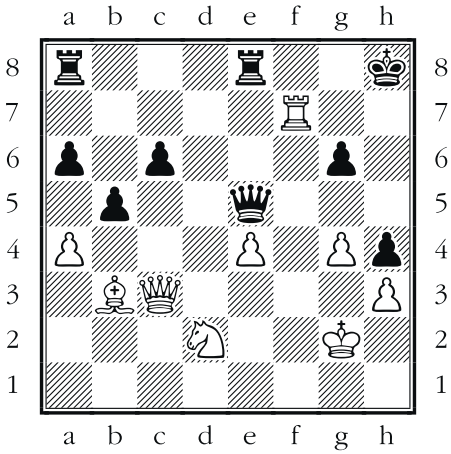

Kg2,Qc3,Nd2,Bb3,Rf7,Pa4,e4,g4,h3/
bKh8,Qe5,Ra8,e8,Pa6,b5,c6,g6,h4

Beyaz oynar ve kazanır.

1.♖f8+! ♔h7 [1... ♖xf8 2. ♕xe5+−] 2. ♕xe5 ♖xe5 3. ♖xa8+− 1−0

Esat Bağlan - Mert Tırak
Antalya 2016

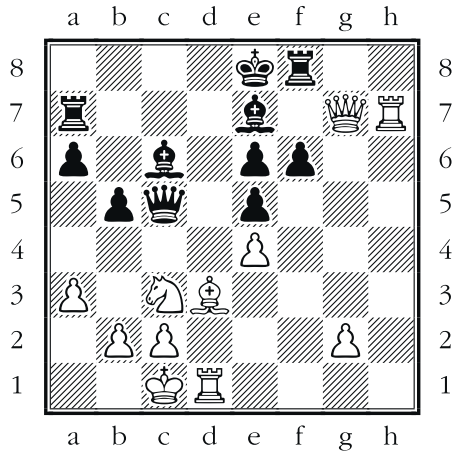

Kc1,Qg7,Nc3,Bd3,Rd1,h7,Pa3,b2,c2,e4,g2/bKe8,
Qc5,Bc6,e7,Ra7,f8,Pa6,b5,e5,e6,f6

Beyaz oynar ve kazanır.

1.♗xb5! ♖d7 [1... axb5 2.♕g6+ ♖f7 3.♕xf7#] 2.♖xd7 ♗xd7 3
.♗xd7+ ♔xd7 4.♕xf8+− 1−0

Oğuz Öner - Özgün Şahin
Antalya 2016

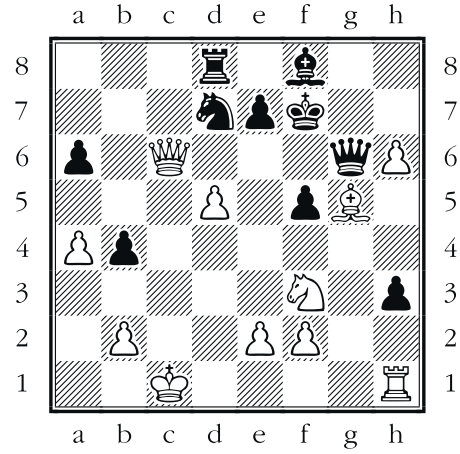

wKc1,Qc6,Nf3,Bg5,Rh1,Pa4,b2,d5,e2,f2,h6/bKf7,Qg6,N
d7,Bf8,Rd8,Pa6,b4,e7,f5,h3

Beyaz oynar ve kazanır.

1.♕xd7! ♖xd7 2.♘e5+ ♔g8 3.♘xg6+− 1−0

Devran Dağhan - Hüseyin Şahin
Antalya 2016

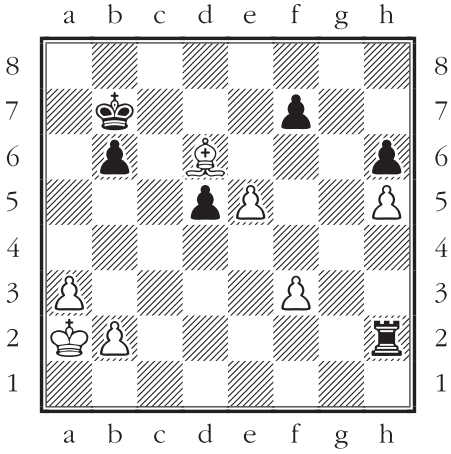

Ka2,Bd6,Pa3,b2,e5,f3,h5/bKb7,Rh2,Pb6,d5,f7,h6

Beyaz oynar ve kazanır.

1.e6! +− 1−0 [1... fxe6 2.♗xh2; 1...♖xh5 2.e7]

Halis Aslanhan - Murat Eren Aytekin
Antalya 2016

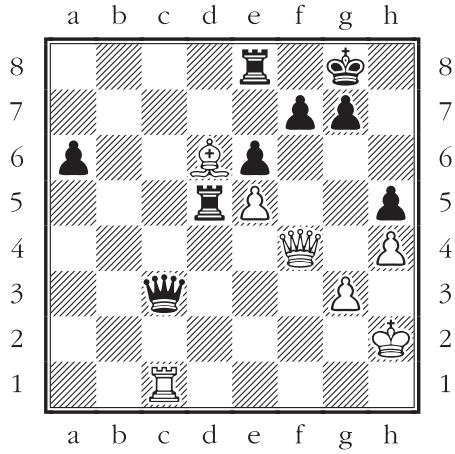

Kg1, Qe2, Ne5, Rb3, e1, Pa2, b2, c5, d4, f4, g3, h2/bKg8,
Qf6, Be8, Ra6, b8, Pa5, b7, c6, d5, f5, g7, h6

Beyaz oynar ve kazanır.

♔h2,♕f4,♗d6,♖e1,♘e5,g3,h4/b♔g8,♕c3,♖d5,e8,♘a6,e6,f7,g7,h5

Serdar Peker - Kerem Tuncer
Antalya 2016

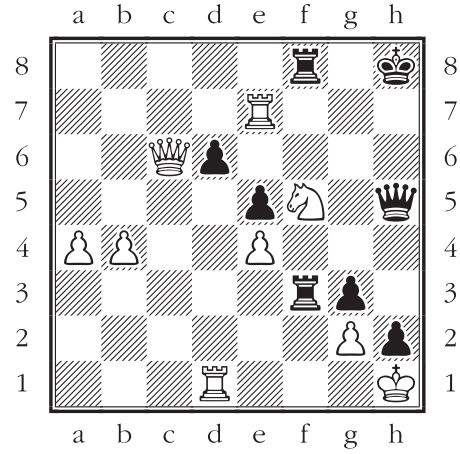

Kg1,Qe2,Nb5,c4,Rc6,d1,Pa4,b2,d5,e4,f2,g4,h5/bKh7,Qb
7,Ne8,Bf8,Ra6,f7,Pa5,c5,d6,e5,f6,g5,h6

Beyaz oynar ve kazanır.

1...♖3xf5! 2.♕c1 ♕xd1+! 0−1 [3.♕xd1 ♖f1+ 4.♕xf1 ♖xf1#]