Prof. Dr. Ergin Çiftçi
Sporcu
erginciftci@gmail.com

Kazancı görme ve hesaplama

Bu sayımızda 2017 Türkiye Kupasından seçtiğimiz diyagramlarla çıkıyoruz karşınıza. Bakalım siz de kazancı görebilecek misiniz?

Ece Alkım Erece - Adman Devran Tolon

Antalya 2017

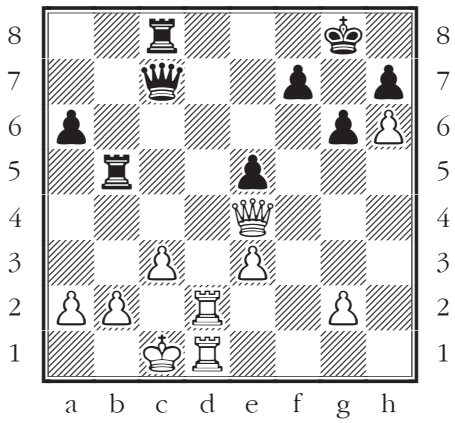

wKc1,Qe4,Rd1,d2,Pa2,b2,c3,e3,g2,h6/bKg8,Qc7,Rb5,c8,Pa6,e5,f7,g6,h7

Beyaz oynar ve kazanır.

1.♕h4! 1–0
[1...♖b5b8 2.♕f6 ♔f8 3.♖d7+–; 1...f5 2.♕f6 ♖b7 3.♖d8+ ♖×d8 4.♖×d8+ ♕×d8 5.♕×d8+ ♔f7 6.♕d5+ ♔f6 7.♕×b7+–]

Ufuk Suzan - Hür Yasin

Antalya 2017

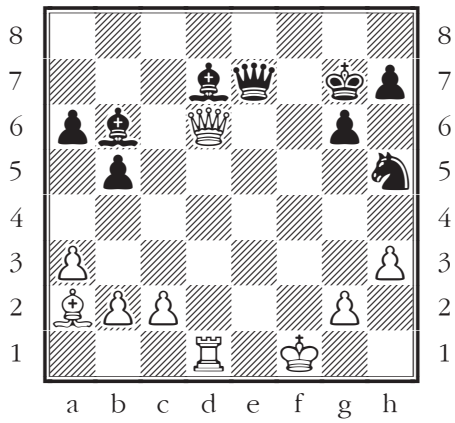

wKf1,Qd6,Ba2,Rd1,Pa3,b2,c2,g2,h3/bKg7,Qe7,Nh5,Bb6,d7,Pa6,b5,g6,h7

Siyah oynar ve kazanır.

1...♕g3! 2.♖d2 ♕g1+ 3.♔e2 ♕f2+ 0–1 [4.♔d1 ♕f1#; 4.♔d3 ♕e3#]

Askar Rzayev - Uzay Altay Önem

Antalya 2017

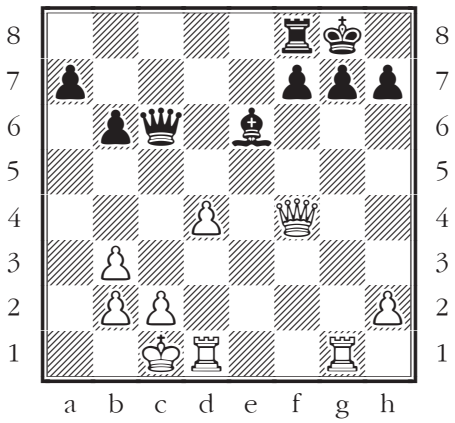

wKc1,Qf4,Rd1,g1,Pb2,b3,c2,d4,h2/bKg8,Qc6,Be6,Rf8,Pa7,b6,f7,g7,h7

Beyaz oynar ve kazanır.

1.♖×g7+!! ♔×g7 2.♕g5+ ♔h8 3.♕f6+ 1–0 [3...♔g8 4.♖g1+ ♕g2 5.♖×g2+ ♗g4 6.♖×g4#]

Kerem İlter - Volkan Sevgi

Antalya 2017

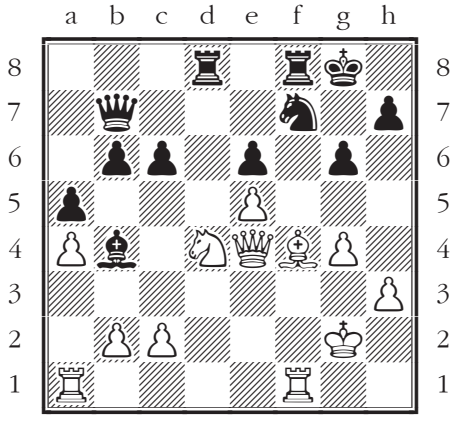

wKg2,Qe4,Nd4,Bf4,Ra1,f1,Pa4,b2,c2,e5,g4,h3/bKg8,Qb7,Nf7,Bb4,Rd8,f8,Pa5,b6,c6,e6,g6,h7

Siyah oynar ve kazanır.

1...♖×d4!! 0–1 [2.♕×d4 c5++–]

Enes Emre Bal - Nizamettin Araboğa

Antalya 2017

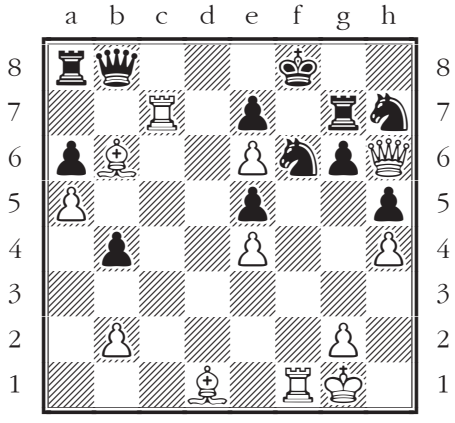

wKg1,Qh6,Bb6,d1,Rc7,f1,Pa5,b2,e4,e6,g2,h4/bKf8,Qb8,Nf6,h7,Ra8,g7,Pa6,b4,e5,e7,g6,h5

Beyaz oynar ve kazanır.

1.♖×e7! ♔×e7 2.♕×g7+ ♔×e6 3.♗b3+ ♔d6 4.♖×f6+ 1–0 [4...♘×f6 5.♕×f6+ ♔d7 6.♕e6#]

Kadir Tören - Yusuf Yassıbağ

Antalya 2017

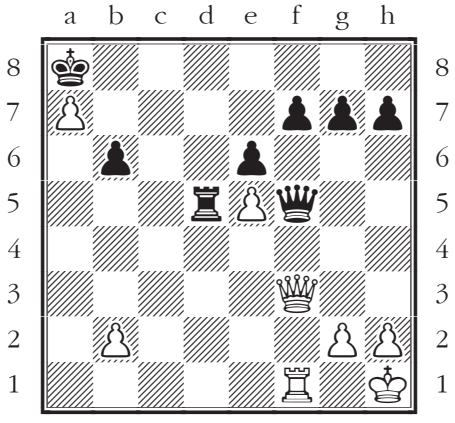

wKh1,Qf3,Rf1,Pa7,b2,e5,g2,h2/bKa8,Qf5,Rd5,Pb6,e6,f7,g7,h7

Beyaz oynar ve kazanır.

1.♕×d5+! e×d5 2.♖×f5+– 1–0