Prof. Dr. Ergin Çiftçi
Sporcu
erginciftci@gmail.com

Kazancı görme ve hesaplama

Bu sayımızda, Sokak Savaşları filminin satranç danışmanı, Güney Afrika'nın ilk büyükustası Kenny Solomon'un oyunlarından seçtiğimiz diyagramlarla çıkıyoruz karşınıza. Bakalım siz de kazancı görebilecek misiniz?

Kenny Solomon - Heini Olsen

Dresden 2008

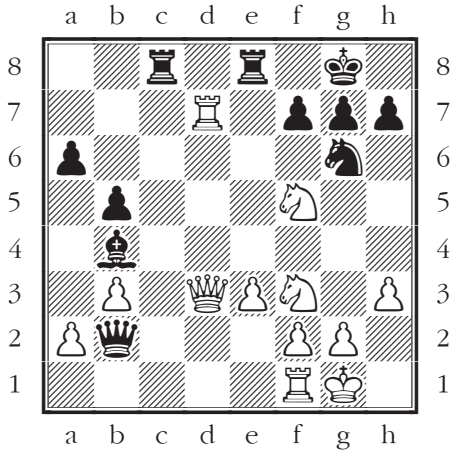

wKg1,Qd3,Nf3,f5,Rd7,f1,Pa2,b3,e3,f2,g2,h3/bKg8,Qb2,Ng6,Bb4,Rc8,e8,Pa6,b5,f7,g7,h7

Beyaz oynar ve kazanır.

1.♖×f7! ♔×f7 2.♘g5+ ♔f6 3.♘×h7+ ♔e6 4.♘d4++− 1−0

Kenny Solomon - Fahri Ercan

Cebelitarık 2009

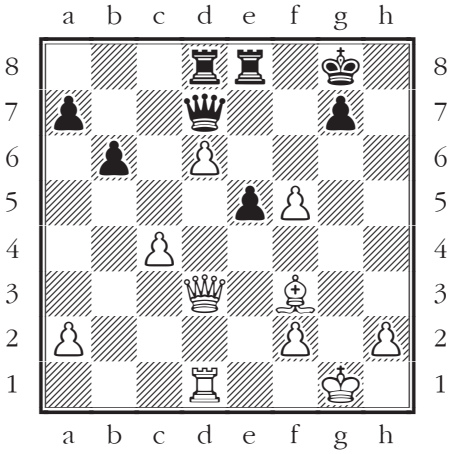

wKg1,Qd3,Bf3,Rd1,Pa2,c4,d6,f2,f5,h2/bKg8,Qd7,Rd8,e8,Pa7,b6,e5,g7

Beyaz oynar ve kazanır.

1.♗d5+! ♔f8 2.♕h3+− 1−0

Khaled Mona - Kenny Solomon

Dubai 2010

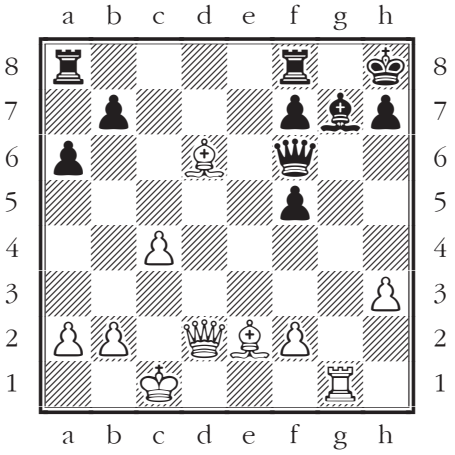

wKc1,Qd2,Bd6,e2,Rg1,Pa2,b2,c4,f2,h3/bKh8,Qf6,Bg7,Ra8,f8,Pa6,b7,f5,f7,h7

Siyah oynar ve kazanır.

1...♖fd8! 2.c5 ♖ac8! 3.♔b1 ♖×c5−+ 0−1

Kenny Solomon - Povilas Lasinskas

Cebelitarık 2010

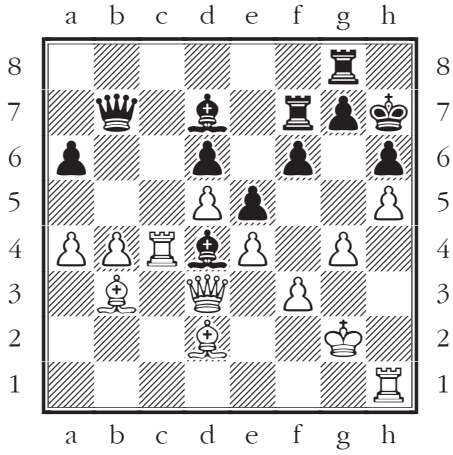

wKg2,Qd3,Bb3,d2,Rc4,h1,Pa4,b4,d5,e4,f3,g4,h5/bKh7,Qb7,Bd4,d7,Rf7,g8,Pa6,d6,e5,f6,g7,h6

Beyaz oynar ve kazanır.

1.♖×d4! e×d4 2.e5+ ♔h8 [2...f5 3.e6 ♖f6 4.e×d7 ♕×d7 5.g5 h×g5 6.♗×g5 ♖f7 7.♕×a6+−] 3.e6 ♖f8 4.♕e8 5.♗c2 g5 6.h×g6 ♖×g6 7.♗×h6+− 1−0

Robert Zelcic - Kenny Solomon

Padova 2015

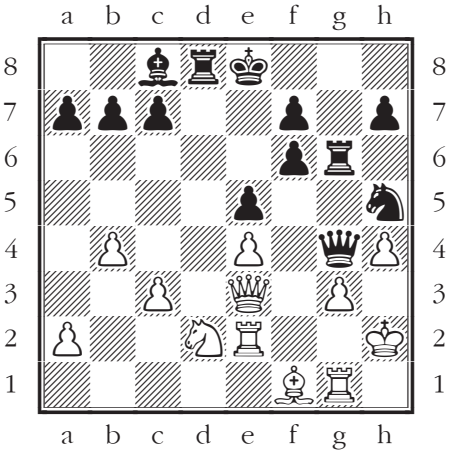

wKh2,Qe3,Nd2,Bf1,Re2,g1,Pa2,b4,c3,e4,g3,h4/bKe8,Qg4,Nh5,Bc8,Rd8,g6,Pa7,b7,c7,e5,f6,f7,h7

Siyah oynar ve kazanır.

1...♘f4! 2.♖f2 ♖d3 3.♖×f4 [3.♗×d3 ♕h3#] 3...♖×e3 4.♖×g4 ♗×g8−+ 0−1

Kenny Solomon - Jack van Zyl-Rudd

Cebelitarık 2018

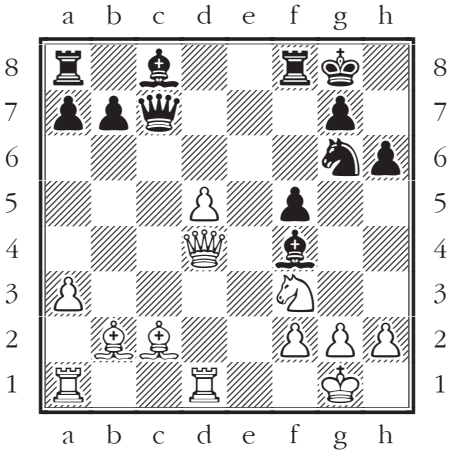

wKg1,Qd4,Nf3,Bb2,c2,Ra1,d1,Pa3,d5,f2,g2,h2/bKg8,Qc7,Ng6,Bc8,f4,Ra8,f8,Pa7,b7,f5,g7,h6

Beyaz oynar ve kazanır.

1.d6! ♕d7 2.♗a4+− 1−0 [2...b5 3.♗×b5 ♗e5 4.♘×e5 ♕×b5 5.♘×g6 ♖f6 6.♘e7++−; 2...♕f7 3.♗b3+−]