Prof. Dr. Ergin Çiftçi
Sporcu
erginciftci@gmail.com

Kazancı Görme ve Hesaplama

Bu sayımızda, Fahim filminin kahramanı Fahim Mohammad'in oyunlarından seçtiğimiz diyagramlarla çıkıyoruz karşınıza. Bakalım siz de kazancı görebilecek misiniz?

Khosbayar Bold - Fahim Mohammad, Khanty-Mansiysk 2016

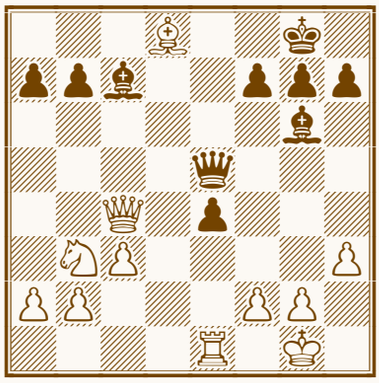

wKg1,Qc4,Nb3,Bd8,Re1,Pa2,b2,c3,f2,g2,h3/
bKg8,Qe5,Bc7,g6,Pa7,b7,e4,f7,g7,h7

Siyah oynar ve kazanır.

Çözüm: 1...♕h2+! 2.♔f1 ♗h5 3.g4 ♕×h3+ 4.♔e2 ♕×g4+ 5.♔e3 ♕f4+ 6.♔d4 e3+ 7.♔c5 ♗d6+ 8.♔b5 a6+ 0–1 [9.♔b6 ♕×c4–+]

Fahim Mohammad - Abdel Bensaid, Paris 2015

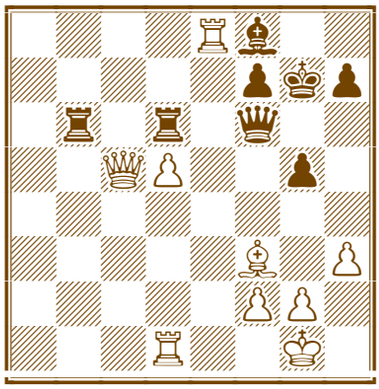

wKg1,Qc5,Bf3,Rd1,e8,Pd5,f2,g2,h3/
bKg7,Qf6,Bf8,Rb6,d6,Pf7,g5,h7

Beyaz oynar ve kazanır.

Çözüm: 1.♕c8! ♗e7 2.♖g8+ ♔h6 3.♕g4! ♕g6 4.♖×g6+ h×g6+– 1–0

Zenon Sochacki - Fahim Mohammad, Paris 2010

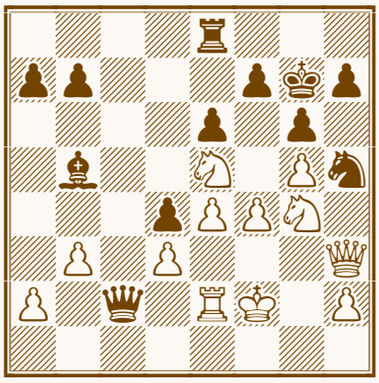

wKf2,Qh3,Ne5,g4,Re2,Pa2,b3,d3,e4,f4,g5,h2/
bKg7,Qc2,Nh5,Bb5,Re8,Pa7,b7,d4,e6,f7,g6,h7

Siyah oynar ve kazanır.

Çözüm: 1...♕×e2+! 2.♔×e2 ♘×f4+ 3.♔d2 ♘×h3–+ 0–1

Thibault Louis - Fahim Mohammad, Paris 2016

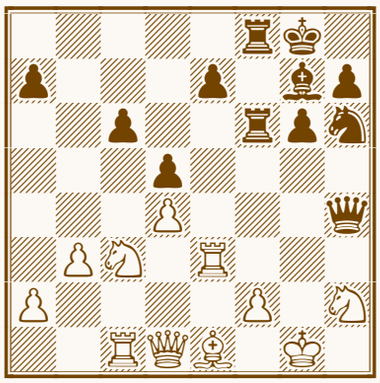

wKg1,Qd1,Nc3,h2,Be1,Rc1,e3,Pa2,b3,d4,f2/
bKg8,Qh4,Nh6,Bg7,Rf6,f8,Pa7,c6,d5,e7,g6,h7

Siyah oynar ve kazanır.

Çözüm: 1...♖×f2! 2.♖h3 [2.♗×f2 ♕×f2+ 3.♔h1 ♕×e3–+] 2...♕g5+ 3.♘g4 ♖f1+ 0–1 [4.♔g2 ♘×g4 5.♖g3 ♕h4 6.♖×g4 ♕h1+ 7.♔g3 ♖g1#]

Fahim Mohammad - Rhys Bennett, Al Ain 2013

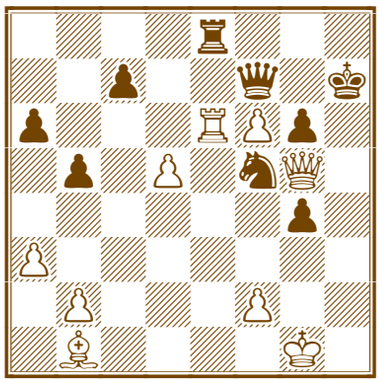

wKg1,Qg5,Bb1,Re6,Pa3,b2,d5,f2,f6/
bKh7,Qf7,Nf5,Re8,Pa6,b5,c7,g4,g6

Beyaz oynar ve kazanır.

Çözüm: 1.♗×f5! g×f5 [1...♖×e6 2.d×e6+–] 2.♖×e8 1–0 [2...♕×e8 3.♕g7#]

Bilgen Sazcı - Fahim Mohammad, Porto Carras 2013

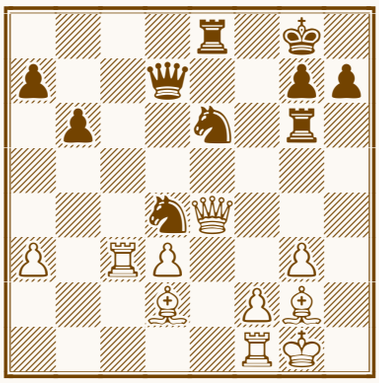

wKg1,Qe4,Bd2,g2,Rc3,f1,Pa3,d3,f2,g3/
bKg8,Qd7,Nd4,e6,Re8,g6,Pa7,b6,g7,h7

Siyah oynar ve kazanır.

Çözüm: 1...♘f4! 2.♗×f4 [2.♕×f4 ♘e2+ 3.♔h2 ♘×f4 4.♗×f4–+] 2...♖×e4 3.♗×e4 ♘e2+ 4.♔h2 ♘×f4 5.g×f4 ♖h6+ 6.♔g1 ♕g4+–+ 0–1