Prof. Dr. Ergin Çiftçi
Sporcu
erginciftci@gmail.com

Kazancı Görme ve Hesaplama

Bu sayımızda da, Satranç Oyuncusu filminden esinlenerek, efsanevi satranç otomatı Türk'ün oyunlarından seçtiğimiz diyagramlarla çıkıyoruz karşınıza. Bakalım siz de kazancı görebilecek misiniz?

Adı Bilinmeyen Rakip - Türk, 1820

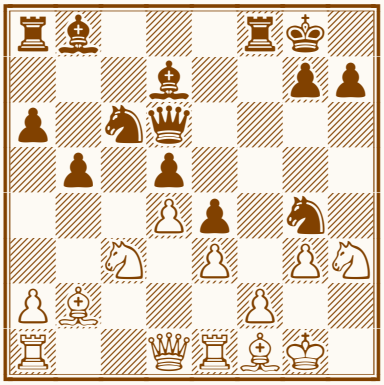

wKg1,Qd1,Nc3,h3,Bb2,f1,Ra1,e1,Pa2,d4,e3,f2,g3/
bKg8,Qd6,Nc6,g4,Bb8,d7,Ra8,f8,Pa6,b5,d5,e4,g7,h7

Siyah oynar ve kazanır.

Çözüm: **1...♘×f2! 2.♘×f2** [2.♘×e4 ♘×h3+ 3.♗×h3 d×e4–+] **2...♕×g3+ 3.♗g2 ♕×f2+ 4.♔h1 ♕h4+ 5.♔g1 ♕h2# 0–1**

Bay W - Türk, 1820

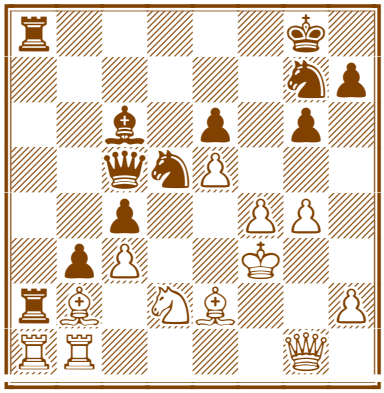

wKf3,Qg1,Nd2,Bb2,e2,Ra1,b1,Pc3,e5,f4,g4,h2/
bKg8,Qc5,Nd5,g7,Bc6,Ra2,a8,Pb3,c4,e6,g6,h7

Siyah oynar ve kazanır.

Çözüm: **1...♘×c3+! 2.♔g3 ♘×e2+ 3.♔h4 ♘×g1 4.♖×g1 ♖×b2–+ 0–1**

Bay C – Türk, 1820

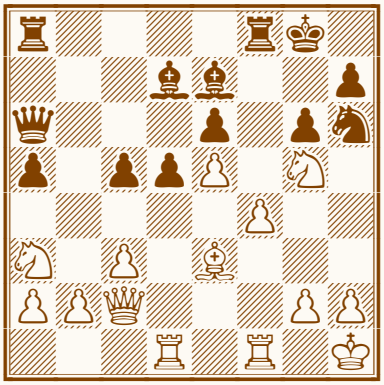

wKh1,Qc2,Na3,g5,Be3,Rd1,f1,Pa2,b2,c3,e5,f4,g2,h2/
bKg8,Qa6,Nh6,Bd7,e7,Ra8,f8,Pa5,c5,d5,e6,g6,h7

Siyah oynar ve kazanır.

Çözüm: **1...♗×g5! 2.f×g5** [2.c4 ♗e7–+] **2...♖×f1+ 3.♖×f1 ♕×f1+ 4.♗g1 ♘f5 5.♕f2 ♕×f2 6.♗×f2 c4 7.♗c5 ♖b8–+ 0–1**

Bay B - Türk, 1820

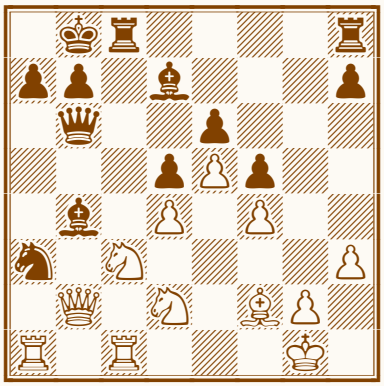

wKg1,Qb2,Nc3,d2,Bf2,Ra1,c1,Pd4,e5,f4,g2,h3/
bKb8,Qb6,Na3,Bb4,d7,Rc8,h8,Pa7,b7,d5,e6,f5,h7

Siyah oynar ve kazanır.

Çözüm: **1...♗×c3! 2.♕×b6** [2.♕×a3 ♗×d2–+] **2...a×b6 3.♖×a3 ♗×d2 4.♖×c8+ ♖×c8 5.♖g3 ♖c1+ 6.♔h2 ♗×f4–+ 0–1**

Baron S - Türk, 1820

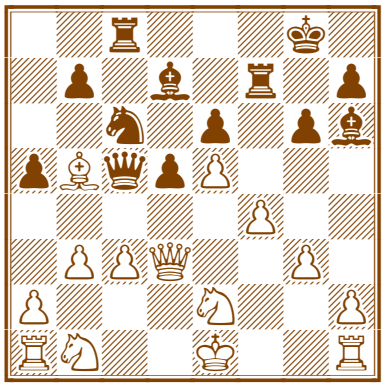

wKe1,Qd3,Nb1,e2,Bb5,Ra1,h1,Pa2,b3,c3,e5,f4,g3,h2/
bKg8,Qc5,Nc6,Bd7,h6,Rc8,f7,Pa5,b7,d5,e6,g6,h7

Siyah oynar ve kazanır.

Çözüm: **1...♘×e5! 2.f×e5 ♗×b5 3.♕c2** [3.♕d4 ♕c7–+] **3...♕f2+ 4.♔d1 ♕f1+ 5.♖×f1 ♖×f1# 0–1**

Bay T – Türk, 1820

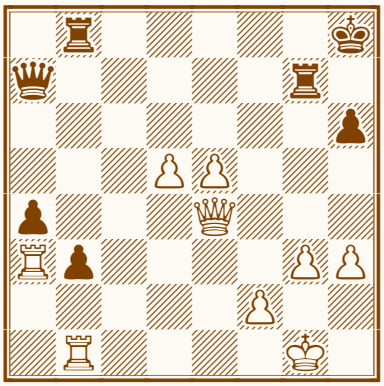

wKg1,Qe4,Ra3,b1,Pd5,e5,f2,g3,h3/
bKh8,Qa7,Rb8,g7,Pa4,b3,h6

Siyah oynar ve kazanır.

Çözüm: **1...♖×g3+! 2.♔f1 ♕a6+ 3.♕e2 ♖g1+ 4.♔×g1 ♕×e2–+ 0–1**